

Dy-UCC 3237  
8/12/15



**MAHARSHI DAYANAND UNIVERSITY ROHTAK**  
(A State University established under Haryana Act No.XXV of 1975)  
**'A' Grade University Accredited by NAAC**

Edu. No./15 1049

Dated: 8/12/15

To

The Director  
Computer Centre  
M.D.U., Rohtak

**Sub: Information Regarding point no. 8 for revised recognition order by NCTE for M.Ed. Programme**

**From the Academic Session 2015-16.**

Respected Sir

I am hereby sending the information related to point no. 8 to be uploaded on M.D.U. Website regarding above said subject. Kindly upload it on M.D.U. website as early as possible.

Yours Sincerely

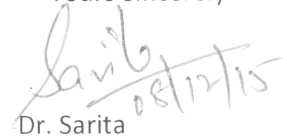

Dr. Sarita  
Web Coordinator  
Department of Education

Enclosure: Information related to to point no. 8 (page 1-9)

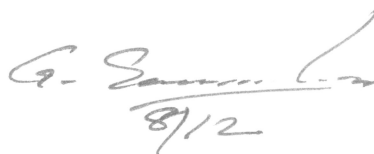
  
8/12

LD

F. No./NRC/NCTE/HR-05/2015/127240

Date:

126 OCT 2015

**TO BE PUBLISHED IN GAZETTE ON INDIA PART III SECTION 4**

**ORDER**

WHEREAS, in exercise of the powers conferred by sub-section (2) of Section 32 of the National Council for Teacher Education Act, 1993 (73 of 1993) and in supersession of the National Council for Teacher Education (Recognition Norms and Procedure) Regulations, 2009, the National Council for Teacher Education has notified the Regulations, 2014 on 01.12.2014.

2. AND WHEREAS, the recognition was granted by NRC to Department of Education, Maharshi Dayanand University, District – Rohtak-124001, State - Haryana for M.Ed. Course vide order No. F.No.NRC/NCTE/HR-05/M.Ed./2000 dated 14.09.2000 with an annual intake of 25 seats, increased taken on to 35 seats.

3. AND WHEREAS, the institution Department of Education, Maharshi Dayanand University, District – Rohtak-124001, State - Haryana has by affidavit consented to come under New Regulations and sought for one basic unit in M.Ed., which require additional facilities.

4. AND WHEREAS, it has been decided to permit the institution to have one basic unit of 50 students subject to the institution fulfilling following conditions namely.

- (i) The institution shall create additional facilities that include (a) additional built-up-area, (b) additional infrastructure, (c) additional funds, (d) adhere to staff norms as per Regulations, 2014 and inform Regional Committees with required documents by October 31, 2015.
- (ii) The application-Institution for additional unit will be required to submit the required documents such as land documents, Encumbrance Certificate (EC), Land Use Certificate (LUC) and the Building Plan (BP) in the specified proforma available on the website to the Regional Committee in proof of having provided additional facilities before October 31, 2015. Building completion Certificate (BCC) may be given along with other documents if available otherwise it can also be given to the Visiting Team at the time of inspection.
- (iii) The Regional Committees shall arrange for verification of documents, inspection of these premises and check adherence to these condition by 20 February, 2016. If it is found by the Regional Committee that the institution fails to comply with these requirements, the institutions shall not be permitted to admit students for the academic year 2016-2017.
- (iv) In case any existing institution's matter is sub-judice under court direction/SCN under section 17 of the NCTE Act/ Complaint etc., the institution shall be required to submit a copy of the Hon'ble Court order/reply to SCN/complaint/already submitted alongwith the documents, if any together the documents referred above. In case the institution's request for shifting of premises is pending, such institution shall be required to submit the requisite documents as per provisions of the NCTE Regulations, 2014 with a copy of the order/NOC of the affiliating body/State Govt. and such other documents as indicated in the revised format recognition order. The final decision shall be subject to the directions given by the Hon'ble Court in the Writ Petition/case decided by the Northern Regional Committee in respect of Section 17/complaint cases etc.

5. Now therefore, in the light of the above, the Northern Regional Committee, NCTE hereby issues the revised Recognition Order to Department of Education, Maharshi Dayanand University, District – Rohtak-124001, State - Haryana for conducting M.Ed. programme of two years duration with an annual intake of 50 for one basic unit of 50 students from the academic session 2015-2016 subject to fulfillment of the conditions mentioned herein before 31.10.2015.

6. Further, the recognition is subject to fulfillment of all such other requirements as may be prescribed by other regulatory bodies like UGC, affiliating University/ Body, State Government etc, as applicable. The affiliating body (University/State Govt.) shall also be required to verify the authenticity of the land & building documents as well as appointment of requisite teaching & non-teaching staff as per provisions of the NCTE Regulations, 2014 by the concerned institution before grant of affiliation to an institution.

7. The institution shall submit to the Regional Committee a Self-Appraisal Report at the end of each academic year along with the statement of annual accounts duly audited by a Chartered Accountant.

Cont. 2

8. The institution shall maintain & update its website as per provisions of NCTE Regulations and always display following as mandatory disclosure.

- (a) Sanctioned programmes along with annual intake in the institution.
- (b) Name of the faculty and staff in full as mentioned in school certificate along with their qualifications, scale of pay and photograph.
- (c) Name of faculty members who left or joined during the last quarter.
- (d) Names of students admitted during the current session along with qualification, Percentage of marks in the qualifying examination and in the entrance test, if any, date of admission, etc.
- (e) Fee charged from students.
- (f) Available infrastructural facilities.
- (g) Facilities added during the last quarter.
- (h) Number of books in the library, journals subscribed to and additions, if any, in the last quarter.
- (i) The affidavit with enclosure submitted along with application.
- (j) The institution shall be free to post additional relevant information, if it so desires.
- (k) Any false or incomplete information on website shall render the institution liable for withdrawal of recognition.

If the institution Contravenes any the above conditions or the provision of the NCTE Act, Rules, Regulations and Orders made and issued there under, the institution will render itself liable to adverse action including withdrawal of recognition by the Regional Committee under the provisions of Section 17(1) of the NCTE Act.

By Order,  
  
(Dr. S.K. Chaurhary)  
Regional Director

The Manager to Govt. of India,  
Department of Publications, (Gazette Section)  
Civil Lines, Delhi – 110 054

Copy to:-

- ✓ 1. The Head, Department of Education, Maharshi Dayanand University, District – Rohtak-124001, State - Haryana.
2. The Secretary, Dept. of School Education and Literacy, Ministry of Human Resource Development, Govt. of India, Shastri Bhawan, New Delhi-110001.
3. The Principal Secretary, (Higher Education) New Haryana Civil Secretariat, Sector- 17-C, 5<sup>th</sup> Floor, R.No. 528, Chandigarh-160017.
4. The Registrar, Maharshi Dayanand University, Rohtak, Haryana.
5. The Director, Directorate of Secondary Education, I/c Teacher Education, Govt. of Haryana, Chandigarh, Haryana.
6. The US (Computer), National Council for Teacher Education, Hans Bhawan, Wing-II, Bhadurshah Zafar Marg, New Delhi-110002.
7. Office order file/institution file.

  
Regional Director

-1-

M.D. University, Rohtak

Sub: Revised Recognition order for by NCTE for M.Ed. Programme from the Academic Session 2015-16.

The Northern Regional Committee, NCTE has issued the revised Recognition order dated 26-10-2015 to Department of Education, Maharshi Dayanand University, Rohtak - 124001, Haryana for conducting M.Ed. programme of two years duration with an annual intake of 50 for one basic unit of 50 students from the academic session 2015-16 subject to fulfillment of the conditions mentioned in the letter before 31-10-2015. A Committee of the following faculty members is constituted to do the needful as per requirements given in the letter (copy of letter attached) latest by 31-10-2015.

1. Dr. Jitender Kumar, Associate Professor
2. Dr. Madhuri Hooda, Assistant Professor II
3. Dr. Sarita Dahiya, Assistant Professor II (Web Coordinator) with the request to update the required information on the website of M.D. University.

Edu. - 420  
28/11/15

*Dr. Jitender Kumar*  
28/11/15  
HEAD  
Dept. of Education

Dr. Madhuri Hooda is to obtain the information in the form of documents mentioned in the NCTE letter point No 4 (ii) and Dr. Sarita Dahiya as Web Coordinator is to take necessary action about point No 8.

Dr. Madhuri Hooda *Madhuri Hooda*  
06/11/15  
Dr. Sarita Dahiya *Sarita Dahiya*  
06/11/15

NOVEMBER 6 2015  
JITENDER KUMAR

R/S,  
I am hereby submitting the required information  
*Sarita Dahiya*  
02/12/15

May be Uploaded this information on website









*Dr. Jitender Kumar*

8. The institute shall maintain & update its website as per provisions of NCTE Regulations and always display following as mandatory disclosure.

(a) Sanctioned Programmes along with annual intake in the institution.  
**M.Ed. Annual intake - 50**

(b) Name of the faculty and staff in full as mentioned in school certificate along with their qualifications, scale of pay and photograph.

**8 (b) PARTICULARS OF TEACHING STAFF TO BE SUBMITTED TO NCTE, JAIPUR**

Sr. No.	Name of faculty members (in School Certificate)	Designation	Date of Birth	Date of Joining	Academic Qualification	Pay Scale + Grade Pay	Teaching Experience	Contact no./E mail	Photograph
1	Dr. Indira Dhull	Professor	13-04-1956	28-09-1988	M.A.(Eng.), M.Ed., Ph.D.(Edu.), Post Doctoral Fellow Institute of Education, University of London	37,400/ onwards+ 10,000 (G.P.)	27 Years	9896091448 Indiradhull@hotmail.com	
2	Dr. Hemant Lata Sharma	Professor & Dean Faculty of Education	20-03-1959	Oct., 1988	M.Sc(Botany) M.Ed., M.Phil(Edu), Ph.D. (Edu)	37,400/ onwards+ 10,000 (G.P.)	27 Years	9991203008 Piscean_hemant@yahoo.com	
3	Dr. Ashok Kumar Kalia *	Professor	10-4-1956	Oct. 1988	M.A. (Sociology), M.A. (Distance Edu.), M.Ed., Ph.D. (Edu.) Diploma in Distance Education (IGNOU)	37,400/ onwards+ 10,000 (G.P.)	32 Years	9416385067 Kalia1956@gmail.com	
4	Dr. Madhu Gupta	Professor & Head	02-07-1958	25-09-1988	M.A.(Eco.), M.Ed., M.Phil(Edu.), Ph.D.(Edu.)	37,400/ onwards+ 10,000 (G.P.)	27 Years	9416496397 madhugupta1621@gmail.com	
5	Dr. Jitender Kumar	Associate Professor	01-04-1969	July 2009	M.A.(Edu.), M.Phil.(Edu.), Ph.D.(Edu.),	37,400/ onwards+ 9,000 (G.P.)	15 Years	9215617081 knsr_jk@gmail.com	
6	Dr. Neeru Rathee	Assistant Professor-II	01-05-1969	19-08-2008 (AN)	M.Sc.(Maths), M.Ed., Ph.D. (Edu.)	15600 onwards+ 7,000 (G.P.)	8 Years	9467220055 neeruathee@yahoo.com	
7	Dr. Madhuri	Assistant Professor-II	22-03-1980	19-08-2008 (AN)	M.Sc.(Chem.), M.Ed., Ph.D.(Edu.)	15600 onwards+ 7,000 (G.P.)	8 Years 8 Months	8295081122 hoodamadhuri@gmail.com	
8	Dr. Umender Malik	Assistant Professor-II	17-09-76	19-08-2008 (AN)	M.Phil.(Botany), M.Ed., Ph.D. (Edu)	15600 onwards+ 7,000 (G.P.)	8 Years	9812269912 umendermalik@gmail.com	
9	Dr. Sarita	Assistant Professor-II	15-01-1974	20-08-2008 (FN)	M.A.(History), M.A.(Hindi), M.Phil.(Edu.), (Edu.) M.Ed., Ph.D.	15600 onwards+ 7,000 (G.P.)	7 Years 8 Months	8222811312 sarita.dahiya.in@gmail.com	

**NOTE** - \* Dr. Ashok K. Kalia has been transferred to DDE.

(c) Names of faculty members who left or joined during the last quarter.

-----NIL-----

(d) Name of students admitted during the current session along with qualification, percentage of marks in the qualifying examination and date of admission etc.

**Date of admission: - December, 2014 (Session 2014-15)**

Sr. No.	Name	Qualification	Qualifying exam (B.Ed)	Percentage of marks
1	Neeru gulia	B.Sc, B.Ed	1201/1400	85.78%
2	Gagandeep Kaur	M.Sc, B.Ed	1197/1400	85.5%
3	Tapasya Gehlawat	M.Sc, B.Ed	800/1000	80%
4	AmitKumar	M.Sc, B.Ed	809/1000	80.9%
5	Vidyanand	B.Tech, B.Ed	786/1000	78.6%
6	Savita	M.Com, B.Ed	1175/1500	78.33%
7	Silky Taneja	M.Com, B.Ed	793/1000	79.3%
8	Guria Kumari Jha	M.A, B.Ed	1231/1500	82.06%
9	Renuka	M.A, B.Ed	1176/1500	78.4%
10	Jyoti Devi	M.A, B.Ed	724/1000	72.4%
11	Ritu Silen	M.Sc, B.Ed	725/1000	72.5%
12	Harbai Sharma	B.Com, B.Ed	669/900	74.3%
13	Anuja Garg	MCA, B.Ed	784/1000	78.4%
14	DeeptiYadav	B.El.Ed.	1724/2200	78.36%
15	Monika	M.Sc, B.Ed	729/1000	72.9%
16	Rimpy Rana	M.A, B.Ed	829/1100	75.36%
17	Bijender Kumar	B.A, B.Ed	727/1000	72.7%
18	Banti	M.A, B.Ed	712/1000	71.2%
19	Ravinder	M.Sc, B.Ed	774/1000	77.4%
20	EktaVerma	M.Com, B.Ed	740/1000	74%
21	Minakshi Nandal	B.Sc, B.Ed	755/1000	75.5%
22	Neha Chored	M.Sc, B.Ed	774/1000	77.4%
23	Vedpal	M.Sc, B.Ed	724/1000	72.4%
24	AnushaKumari	M.A, B.Ed	691/900	76.77%
25	Preeti	BBA, B.Ed	722/1000	72.2%
26	Taufeera Khan	M.A, B.Ed	711/900	79%
27	JyotiYadav	M.Sc, B.Ed	757/1000	75.7%
28	NeerajKumari	M.A, B.Ed	1170/1500	78%
29	Sangeeta Rani	M.Sc, B.Ed	762/1000	76.2%
30	Neelam	MCA, B.Ed	765/1000	76.5%
31	Meghna Sharma	B.Sc, B.Ed	786/1000	78.6%
32	Rakesh Kumar	B.Sc, B.Ed	660/1000	66%
33	Poonam Sharma	M.A, B.Ed	777/1000	77.7%
34	Suman*	M.Sc., B.Ed.	749/1000	74.9%

\*Suman- Migrated Case from Hindu College of Education, Sonapat in IInd Sem.

(e) Fee charged from students. ( for session 2014-15)

**Admission fee-5000/- + Departmental fee- 1076/- + Amalgamated Fund – 1248/-**

(f) Available Infrastructural facilities.

**Infrastructure** – required documents attached as annexure 1 ( as provided by the office)

(a) **Classrooms** - 03( as in annexure 1)

(b) **Seminar Room**- Sharing with IHMT in same building ground floor.

(c) **Multipurpose Hall** – Tagore Auditorium & DDE Conference Hall in University Campus.

(d) **Faculty Rooms**- 07

- (e) **Administrative Office Space-** Required Adequate working space for the office staff, with furniture; storage and computer facilities are available.
- (f) **Common Rooms-** NIL
- (g) **Library-** (1) Central Library in the University  
(2) Departmental Library
- (g) Facilities added during the last quarter.

-----NIL-----

- (h) Number of books in the library, journals subscribed to and additions, if any, in the last quarter.

**(a) Departmental Library**

- (i) Number books in Departmental Library: - 1800

**(b) Central Library**

- (i) **The collection-wise break-up of the library as on 30<sup>th</sup> June, 2015 is exhibited below:**

Sr.No.	Nature of Collection	Total Collection
1	Books	3,24,251
2	Journals (Bound volumes)	51,172
3	Theses	15,725
4	CDs/Videos	1346
	<b>Total</b>	<b>3,92,494</b>

**Note:** Every year Department of Education is getting sanction amount in the budget for books in central library. This year Department of Education has got sanction of Rs. 70,000 for books in central library. Proof as annexure-2 is enclosed.

**(ii) Journal Subscription and Total Collection**

The Library subscribed to 108 foreign and 442 Indian Journals, and added 550 volumes to its collection. The total collection of bound volumes of journals stands at 51,172

**(iii) E-Resources**

The library provided online access to over 8612 e-journals through UGC Infonet gateway, 23131 e-journals through J-Gate Plus and 245 e-journals, 10 databases and 5670 e-books out of university's own resources.

- (i) The affidavit enclosed submitted along with application.

**Attached as Annexure-3**

- (j) Additional relevant information

1) **Educational Technology lab. (used as Resource Centre)**

2) **Psychology Lab.**

- (k) Any false or incomplete information on website shall render the institution liable for withdrawal of recognition.

**No, there is no false or incomplete information on website.**



ANNEXURE - I (CA)

4 5 6 7 8 9 10 11 12 13 14 15 16 17 18 19 20 21 22 23 24 25

Dept of English

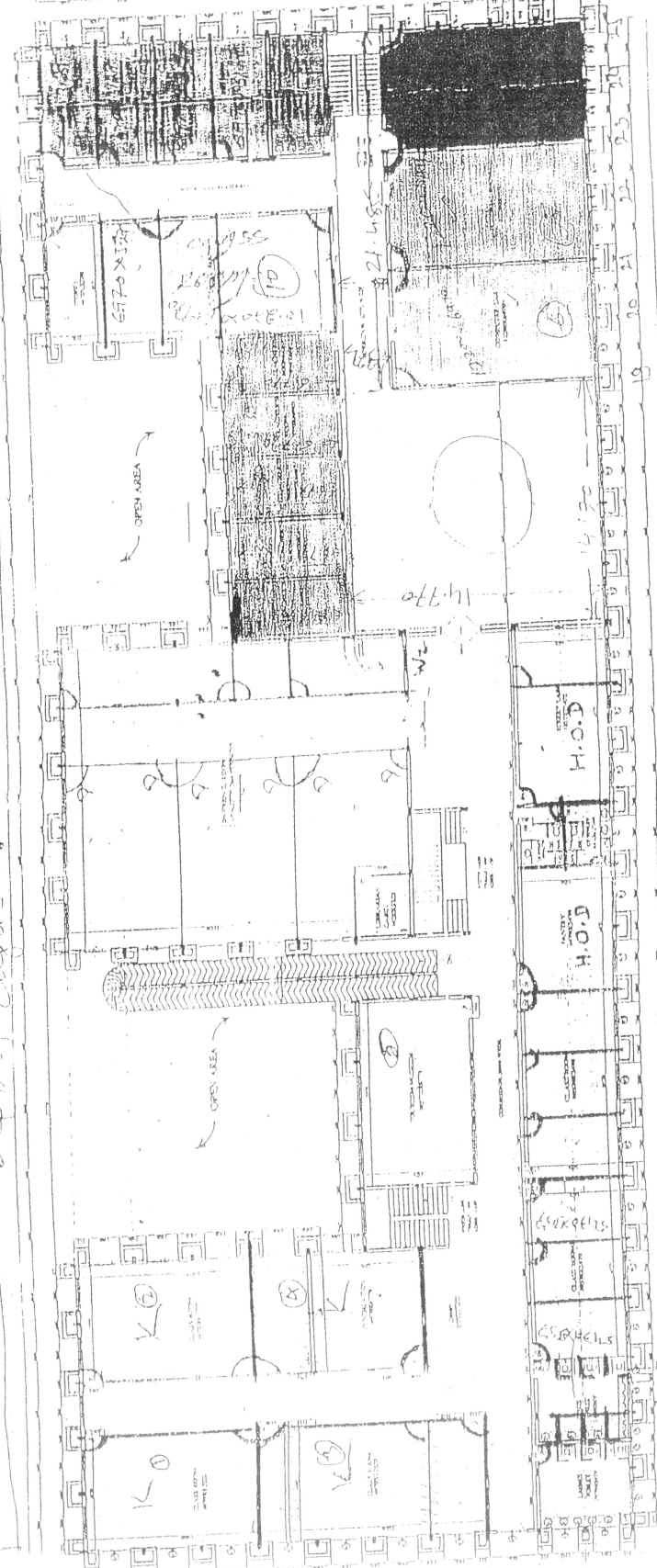

Legend - Modification done at site as shown by [shading] by [initials]

MDU ROHITAK	
A UNIT OF THE	
FIRST FLOOR PLAN	
A UNIT OF THE MDU ROHITAK 10, 11, 12, 13, 14, 15, 16, 17, 18, 19, 20, 21, 22, 23, 24, 25	
DATE	VIA REG. 1028

- COMMON SPACE FOR M.ed + M.Phil + M.A.Cedu [Library, Psycho Lab, F.T Lab, STORE ROOM]
- SPACE FOR M.A.CEDU
- SPACE FOR Med Programme



Annexure 1 (b)

25  
24  
23  
22  
21  
20  
19  
18  
17  
15  
14  
13  
12  
11  
10  
9  
8  
7  
6  
5  
4  
3  
2  
1  
Dept of English  
Dept of Education

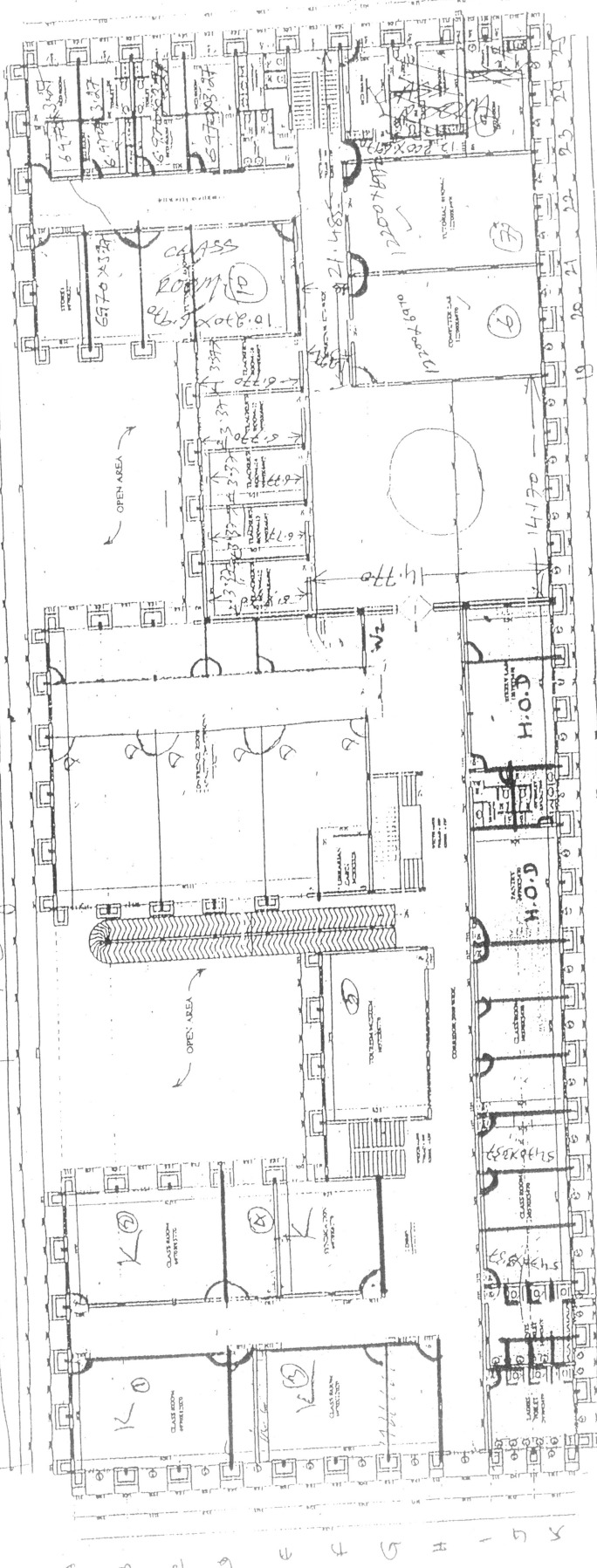

Legend - Modification done at site as showing by **BWF** line

Revised  
8/2007

Annexure 1(6)

SCHEDULE OF DOORS & WINDOWS

NO.	SIZE	UNITS
D1	2700x2100	2700
D2	2700x2700	2700
D3	2000x2700	2700
D4	1500x2700	2700
D5	1200x2700	2700
D6	1000x2700	2700
D7	750x2700	2700
W1	3800x1800	+900
W2	2200x1800	+900
W3	1800x1800	+900
W4	830x1800	+900
W5	675x1800	+900
W6	375x1800	+900
V1	2000x1200	+1800
V2	1350x1200	+1800
V3	900x1200	+1800
V4	375x900	+1800

DATE: 22-05-07  
 DRAWN BY: [Signature]  
 CHECKED BY: [Signature]

MAHARISHI DAYANAND  
 UNIVERSITY, ROHTAK

INSTITUTE OF HOTEL  
 AND TOURISM MANAGEMENT

GROUND FLOOR PLAN

NBCC LTD.  
 REGIONAL OFFICE  
 NBCC Plaza, Shubham Pritam Marg  
 Pragati Vihar, New Delhi, 110028

MATHUR  
 IICAM AND ASSOCIATES  
 A IIPA-REGISTERED ENCLAVE  
 NEW DELHI  
 TEL: 011-26120438, 26109971  
 FAX: 011-26120431

ARCHITECT: R.L. SHARMA  
 DWG. NO: [Blank]  
 DATE: [Blank]  
 NORTH: 00-05-07

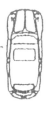
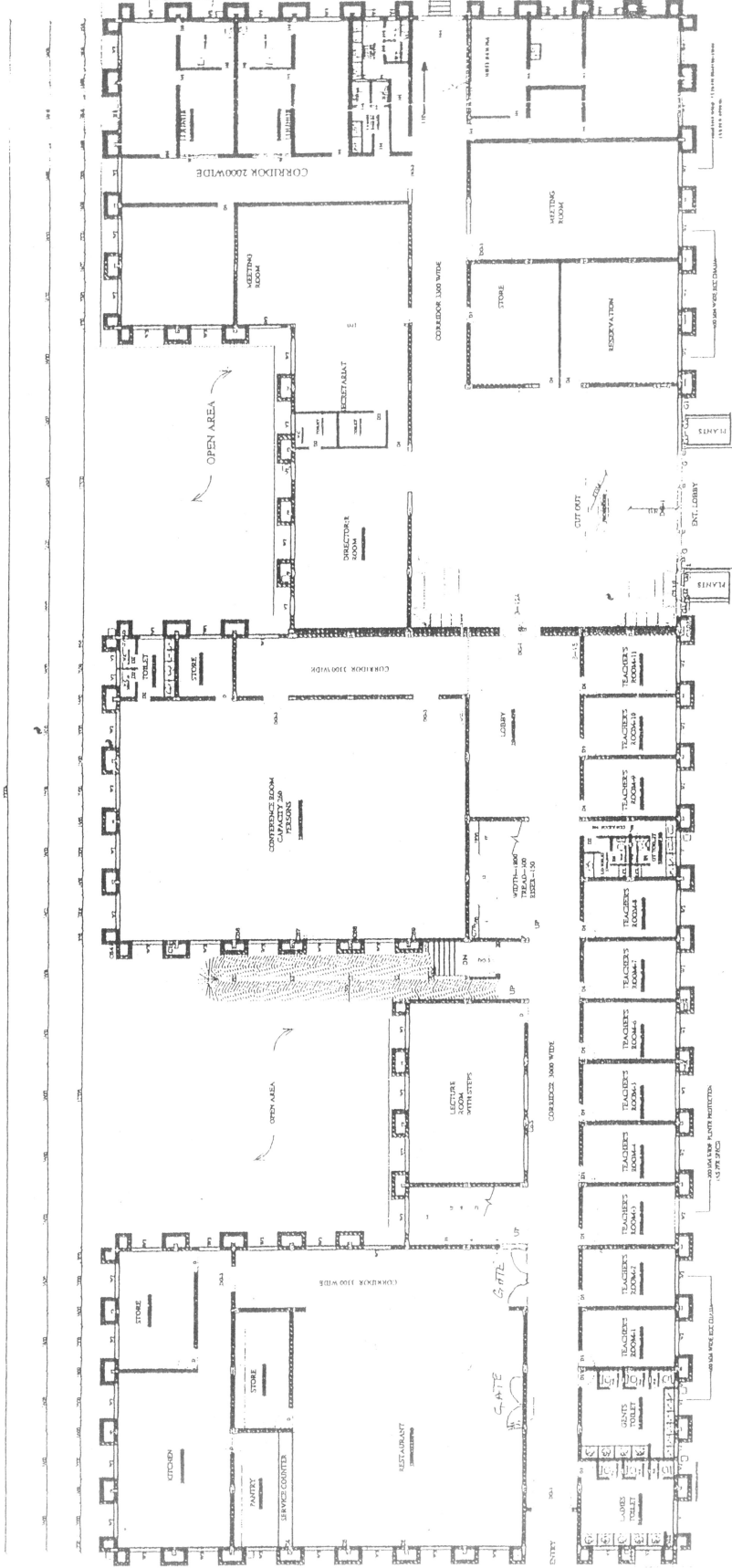

Annexure - I(d)

SCHEDULE OF DOORS & WINDOWS

NO.	SIZE	SILL	LINTEL
DG	2700x2100	-	2100
DC1	2700x2100	-	2700
DC2	2000x2700	-	2700
DC3	1500x2700	-	2700
D	1200x2700	-	2700
D1	1000x2700	-	2700
D2	750x2700	-	2700
W	3800x1800	+900	2700
W1	2000x1800	+900	2700
W2	2000x1800	+900	2700
W3	1800x1800	+900	2700
W4	830x1800	+900	2700
W5	675x1800	+900	2700
W6	375x1800	+900	2700
Y	2000x1200	+1500	2700
Y1	1350x1200	+1500	2700
Y2	1200x1200	+1500	2700
Y3	900x1200	+1500	2700
Y4	375x900	+1500	2700

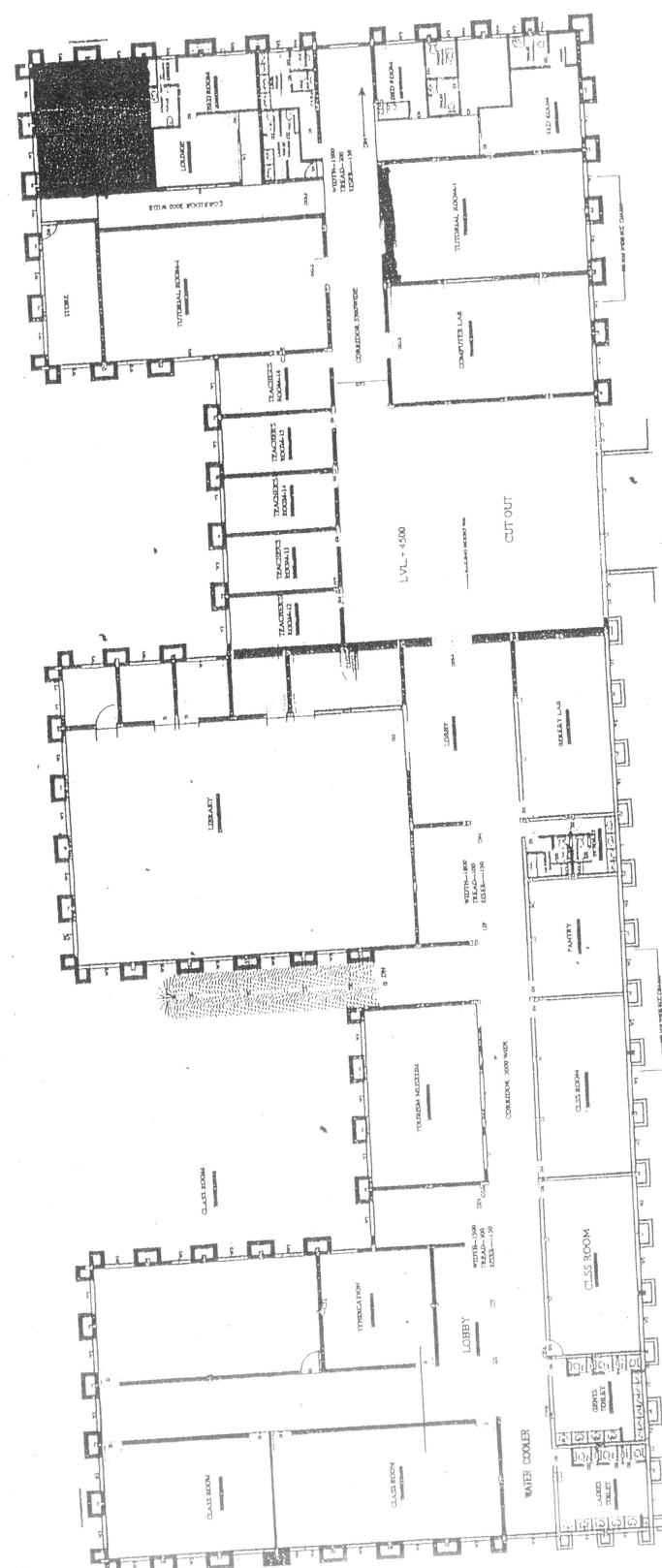

DATE: 22-05-07  
 PROJECT NAME: MAHARAJI DAYANAND UNIVERSITY - ROHTAK

MAHARAJI DAYANAND UNIVERSITY - ROHTAK

PROJECT NAME: MAHARAJI DAYANAND UNIVERSITY - ROHTAK

MATRUIN  
 HUDA AND ASSOCIATES  
 ARCHITECTS  
 10/11, Sector 10, Gurgaon  
 Haryana (INDIA) PHONE: 01294-510071  
 FAX: 01294-510071

APPROVED BY: N.L. SHARMA  
 DESIGNER: CHINNDER

DATE: 22-05-07



**Maharshi Dayanand University, Rohtak**  
**Vivekananda Library**

No. MDU/Lib/Acq/15/2506

December 2, 2015

To

The Head  
Dept. of Education,  
Maharshi Dayanand University,  
Rohtak

Sir/Madam,

Your department/institute/chair has been allocated a sum of Rs.70000/- for purchase of books during the financial year 2015-16. There is still a balance of Rs.70000/- in your allocation. You are requested kindly to send your recommendations latest by 21.12.2015 so that the grant could be utilized well in time. The list of books purchased till date from above allocated budget will be emailed shortly.

All teachers are requested to provide a list of books to be purchased relevant to their specialisation by 15.12.2015

*Satish*  
3/12/15

Office

*Satish*  
31/12/15

*Satish*  
04/12/15

Yours faithfully,

*Satish*  
2.12.15

(Satish Kumar Malik)  
University Librarian



हरियाणा HARYANA

Affidavit

K. 597300

1. I, Prof. Madhu Dala D/o Sh. Shanti Sarup, Resident of Rohtak and Head, Dept. of Education, M.D. University, Rohtak certify that I have been authorized by the University Authorities of the above mentioned institution to give this affidavit on behalf of the institution, which at present offers M.Ed. course of one year duration (File Code No. P. No./NRC/NCTE/HR-05/162 Meeting/2010/25895 dated 22 July, 2010) with an intake of 35 seats. It is further certified that the University Authorities have studied the National Council for Teacher Education (Recognition Norms and Procedure) Regulations, 2014 carefully and have understood their implications for the existing Teacher Education Institutions offering NCTE recognized teacher education programme(s).

2. Further, I have been authorized by the University Authorities to state that the institution shall fulfil the revised Norms relating to infrastructure, instructional facilities, enhanced amount of Endowment and Reserve Funds, Number and qualification of Teaching Staff, Curriculum and implementation strategies, in view of the change in duration/intake of the programme(s) offered in the institution within the time limit by NCTE.

*Madhu Dala*  
 Signature 9/6/2015  
 Name & Designation  
 Dr. Madhu Dala  
 Prof. & Head  
 Dept. of Education  
 M.D. University, Rohtak

ATTESTED

*Lalita Rani*  
 LALITA RANI  
 ADVOCATE  
 NOTARY PUBLIC  
 ROHTAK (6/11)

Place \_\_\_\_\_

Date \_\_\_\_\_